

PASSPORT

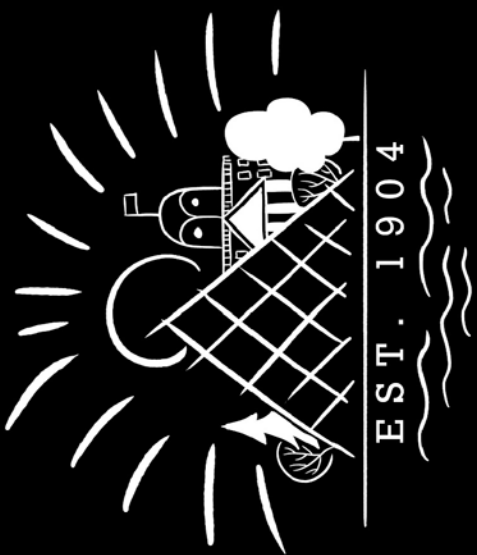

EDMONTON

Edmonton Arts

Art Gallery of Alberta

2 St. Winston Churchill Sq
Stamp: Guest Services Desk
Phone: (780) 398-2500 ext0

Tues - Sun
11:00 am - 5:00 pm
Wednesday
11:00 am - 9:00 pm

TIX on the Square Box Office and Store

9930 102 Ave NW
Stamp: At the Center Pod
Phone: (780) 420-1797

Monday to Friday
10:00 am to 6:00 pm
Saturday
10:00am to 4:00pm

City Arts Centre

Stamp: 10943 84 Ave
Stamp: Front Counter
Phone: (780)-442-5311

Fall Hours
(Sept 8, 2015 - Dec 23, 2015)
Monday-Friday 9 am -9 pm
Saturday - Sunday 9 am -4 pm
Closed Holidays

Francis Winspear Centre for Music

4 St. Winston Churchill Square
Stamp: Box Office
Phone: (780) 428-1414

Daily 10 am - 5:30 pm
Later on concert nights
See website for Holiday hours

Northern Alberta Jubilee

11455 87 Ave NW
Stamp: Administration Office
Phone: (780) 427-2760

Weekdays
8:30 am - 4:30 pm

-The Grand Theatre, Photo from library of James Blower
Edmonton Arts Facilities

Edmonton Arts Facilities



Junior Explorer print material supplied by



Passport stamps supplied by

and the Mayor will return your completed passport with a Junior Explorer package.

**Office of the Mayor,
2nd Floor, City Hall,
1 Sir Winston Churchill Square,
Edmonton, AB,
T5J 2R7**

you are not able to go during regular hours, please mail your passport to:

last stamp and Junior Explorer package. If you Office in Edmonton City Hall to receive your working hours, 9am - 5pm, to the Mayor's please present this book during regular have more than one. Upon gathering 6 stamps, or required. You only need one stamp per page, but are encouraged and permitted to

collect the stamps, admission is not included any of the locations included in this book. To this booklet for a stamp when you arrive at limits and surrounding area. Please present of this Edmonton Passport travel in the city

Rules & Regulations

The Mayor of Edmonton grants the holder



Edmonton Attractions

Fort Edmonton Park

7000 143 Street
Stamp: Front Booth
Phone: (780) 442-5311
June 29 - August 30
10:00am - 5:00pm
Sept. 5 - Sept. 26

Muttart Conservatory

9626 96A Street
Stamp: Front Counter
Phone: (780)-442-5311
Mon, Tue, Wed, Fri
10am-5pm
Thur 10 am-9pm
Weekends 10 am-9pm
Holidays 10am-5pm
Closed Christmas Day

John Janzen Nature Centre

7000 143 Street
Stamp: Front Counter
Phone: (780)-442-5311
Daily 10 am-5 pm,
Stat Holidays 11am-4pm,
Closed Dec 25, Jan 1

Edmonton Valley Zoo

13315 Buena Vista Road
Stamp: Front Counter
Phone: (780) 442-5311
See website to confirm hours:
Oct 13, 2015 - May 7, 2016:
daily 10am - 4pm
May 7 - Sept 3, 2016:
Daily 9am - 6pm
Sept 4 - Oct 10, 2016:
M, W, Th, F 9am - 4pm
Tuesday 9am - 9pm
Sat & Sun 9am - 6pm
Oct 11 - Dec 31, 2016:
Daily 10am - 4pm
Closed Christmas Day

Reuse Centre

6835-83 Street
Stamp: Cashier's front desk
Phone: (780)-442-4380
Tues, Wed, Fri 12pm - 6pm
Thurs 12pm - 8pm
Sat 10 am - 4pm
Closed on Statutory Holidays

- Canoeing at Cooking Lake. Photo from library of James Blower
Edmonton Area Attractions

Edmonton City Attractions

School: _____

Neighbourhood: _____

Last Name: _____

First Name: _____

Age: _____



Edmonton City Attractions

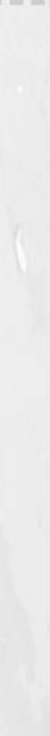

Edmonton Area Attractions

Alberta Railway Museum

24215 34 Street
Stamp: Station gift shop
780-472-6229
May long - September long
Sat, Sun and
Holiday Mon's (when appropriate)
10 am - 5 pm

Jurassic Forest

23210, Township Rd 564, Gibbons, AB
Stamp: Main Guest Services Desk
www.jurassicforest.com
780-470-2446
Seasonal, May - Oct,
Hrs seasonally adjusted, see website
Daily 9 am to 7 pm

Hole's Greenhouse

101 Red Dr, St Albert
Stamp: Lower level cashiers
780-419-6800
Mon - Fri 9 am - 8 pm
Sat 9am - 6 pm
Sun 10am - 5 pm

Elk Island National Park

Trans-Canada Hwy 16 East
For: Saskatchewan
Stamp: Visitor's Centre Desk
780-922-5790
Daily 9:30am - 4:30 pm

Snow Valley

13204 45 Ave NW
Stamp: Guest Services Desk
780-434-3991
Mid November - April
Mon - Fri 9:00 am- 9:00 pm
Sat - Sun 9:00am - 5:00 pm

Edmonton Corn Maze

26171 Garden Valley Road,
Spruce Grove
Stamp: Ticket booth
780-288-0208
See website:
August - October
Tues - Thurs 1pm-8pm
Fri Noon - 9pm,
Sat 10am - 9pm
Sun 1pm- 5pm

Edmonton Area Attractions



- Goldrush Display, Photo from library of James Blower



City of Edmonton

Neighbourhood Recreation Centres

ACT Aquatic and Recreation Centre
2909 113 Ave, Rundle Pk
Stamp: Front Counter

Bonnie Doon Leisure Centre
8648 81 Street
Stamp: Front Counter

Confederation Leisure Centre
11204 43 Ave
Stamp: Front Counter

Eastglen Leisure Centre
11410 68 Street
Stamp: Front Counter

Grand Trunk Fitness and Leisure Centre
13025 112 Street
Stamp: Front Counter

Hardisty Fitness and Leisure Centre
10535 65 Street
Stamp: Front Counter

Jasper Place Fitness and Leisure Centre
9200 163 Street
Stamp: Front Counter

Londonderry Fitness and Leisure Centre
14528 66 Street
Stamp: Front Counter

Mill Woods Recreation Centre
7207 88 Ave
Stamp: Front Counter

O'Leary Fitness and Leisure Centre
8804 132 Ave
Stamp: Front Counter

Peter Hemmingway Fitness and Leisure Centre
13808 111 Ave
Stamp: Front Counter

- Photo from library of James Blower

Edmonton's Office of the Mayor

Edmonton Recreation

* For Hours of Operation, and other contact info, see the back of this Passport

- Skating City Centre, Photo from library of James Blower

Office of the Mayor,
Stamp: Reception Desk
2nd Floor, City Hall,
1 Sir Winston Churchill Square,
Edmonton, AB,



Explorer Notes:



Fruits of Archival
Research
The Edmonton Archives
The University of Alberta
Library of Theology & Religion

Edmonton Museums

The Telephone Historical Centre

Prince of Wales
Armouries Heritage Centre
Stamp: Museum front desk
10440 108 Ave NW
Phone: (780) 433-1010
Tuesday to Friday
9:00 am - 3:00 pm

John Walter Museum

9180 Watterdale Hill
Stamp: Find a costumed interpreter
Phone: 780-442-5311
Sundays (Mar-Nov) 1-4 pm
Saturdays (July-Sept) 1-4 pm

Edmonton Public Schools Archive & Museum

10425-99 Ave NW
Stamp: Main Office, 2nd Floor
Phone: (780)-422-4970
July - August, Monday - Friday,
8:30 am - 4:00 pm

Alberta Aviation Museum

11410 Kingsway NW
Stamp: Main Entrance Desk
Phone: (780)-451-1175
Mon- Fri 10am - 5pm
Sat - Sun &
Holidays 10am - 4pm

Telus World of Science

11211 142 Street NW
Stamp: Box office desk
Phone: (780) 451-3344
Sunday - Thursday:
9:00 a.m. - 5:00 p.m.
Friday - Saturday:
9:00 a.m. - 8:00 p.m.

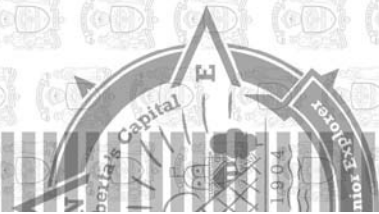

Local Attractions

- Alberta Legislature, Photo from library of James Blower

Peter Hemmingway
ph:780-496-3619
 Hours:
 Daily 5:30am-9:30pm
 START HOLIDAYS:
 8am-4pm
 Christmas Eve and New Years Eve
 Closed at noon

Jasper Place
ph:780-496-1413
 Hours:
 Mon-Thurs 5:45am-9:30pm
 Fridays 5:45am-9pm
 Saturdays 7:45am-8:30pm
 Sun 8:45am-9:30pm
 START HOLIDAYS: CLOSED
 Christmas Eve and New Years Eve
 Closed at noon

O'Leary
ph:780-442-5311
 Hours:
 Mon - Fri 5:30am to 9:30pm
 Sat 6am-9:30pm
 Sun 8:30am-9:30pm
 START HOLIDAYS: CLOSED
 except Family Day and Canada Day
 Open 1-4pm
 Christmas Eve and New Years Eve
 Closed at noon

Hardisty
ph:780-496-6960
 Hours:
 Mon-Fri 5:30am-10pm
 Sat 7am-4pm
 Sun 7am-10pm
 START HOLIDAYS
 6am-8:30am
 Summer hour change
 Sat 7am-7:30pm

Millwoods
ph:780-496-2921
 Hours:
 Mon-Fri 5:30-10pm
 Sat & Sun 7am-10pm
 START HOLIDAYS:
 8am-8pm
 CLOSED Christmas Day
 Christmas Eve and New Years Eve
 Closed at 4pm

Grand Trunk
ph:780-442-5311
 Hours:
 Grand Trunk will be closed from
 Sept 8 to Nov 30/15 for maintenance.
 Mon - Fri 5:30am - 9:30pm
 Sat 7:30am-8:30pm
 Sundays: 7:30am-9:30pm
 START HOLIDAYS: CLOSED
 except Family Day and Canada Day.
 Open 12-4pm.
 Christmas Eve and New Years Eve
 Close at noon

Londonderry
ph:780-496-7344
 Hours:
 Mon-Fri 5:30am-10pm
 Sat & Sun 6am-10pm
 Statutory Holidays 6am-8pm

Passport Participant

Additional Information

City of Edmonton Neighbourhood Recreation Centres

**ACT Aquatic
 and Recreation Centre**
ph:780-442-5311
 Hours:
 Mon - Fri 8:30am to 9pm
 Saturday 8:30am-9pm
 Sun 9am-9pm
 Closed STARTS
 except Family Day and Canada Day
 On Family Day and Canada Day
 Open 1-4pm
 Christmas Eve and New Years Eve
 Closed at noon

Confederation
ph:780-442-5311
 Hours:
 11204 43 Avenue
 Mon - Thu 5:30am-10pm
 Fri 5:30am-9pm
 Sat - Sun 6am-5:30pm

Bonnie Doon
ph:780-496-1914
 Hours:
 Mon-Thurs 5:30am-10:15pm
 Fridays 5:30am-12am
 Saturdays 6am-4pm and 6pm-9pm
 Sundays 7am-9pm
 START HOLIDAYS: CLOSED
 except Family Day and Canada Day
 open 1pm-4pm.

Eastglen
ph:780-442-5311
 Hours:
 Mon - Thurs 6:30am-9pm
 Fri 6:30am-9pm, 10pm-12am,
 Sat 8:30am-4pm, 10pm-12am
 Sun 9am-6:30pm
 START HOLIDAYS: CLOSED
 except Family Day and Canada Day
 Open 1:30pm - 4pm.
 Christmas Eve and New Years Eve
 Closed at noon

Fairmont Hotel Macdonald
 10065 100 St NW
 Stamp: Front Desk
 780-484-5181
 24 Hour access

Local Attractions

Old Strathcona Farmers' Market

Stamp: Info booth next to bathrooms
 10310 83 Avenue NW
 780-439-1844
 Saturday 8am - 3pm

Metro Cinema at the Garneau

8712 - 109 St NW |
 Stamp: Box Office
 780-425-9812
 Open 45 min before 1st screening
 Mon - Fri 6:15pm - 9pm
 Weekends 1:15pm - 9pm

Rutherford House

Provincial Historic Site
 11153 Saskatchewan Dr NW,
 Stamp: Front Desk
 780-427-3995

May 15 to September long
 Mon-Sun 10am - 5pm
 Winter: Tues - Sun 12pm - 5pm

Edmonton Eskimo

Football Club
 11000 Stadium Rd NW
 Stamp: Edmonton Eskimos
 Team Store inside the
 Commonwealth Rec Centre
 780-448-1525
 Mon - Fri 8:30am-5:30pm
 Saturdays 10am-4pm

Local Attractions

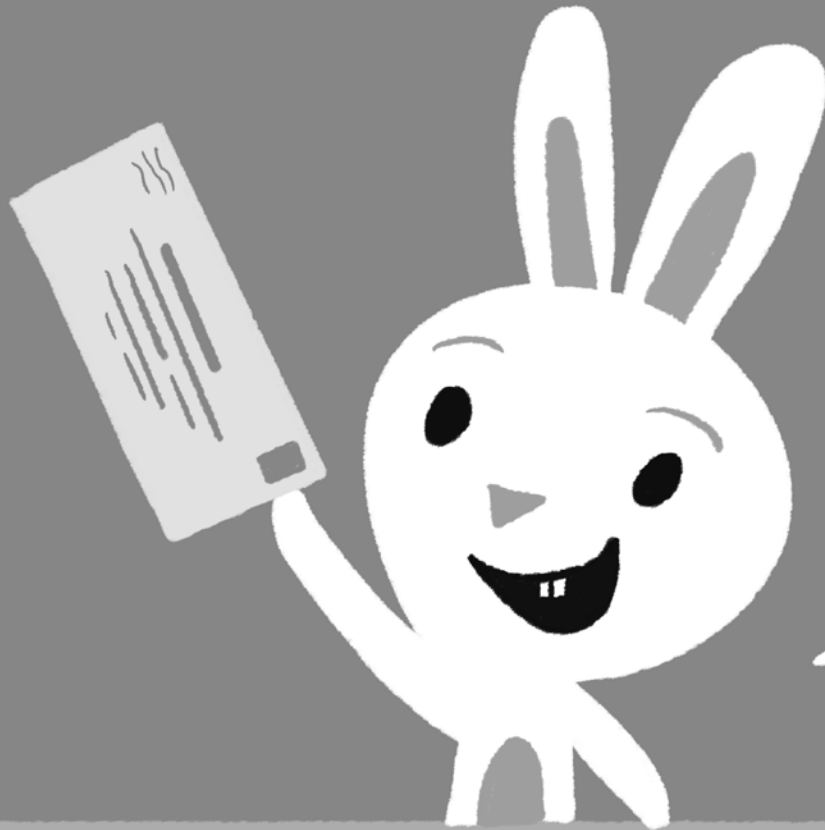

The Mayor sent us a letter!

The letter was about
the Edmonton Passport.
A passport is a book
that you use when you
travel, and when you
go places, you get
stamps in it as a
record of where
you have been.

Dear Lucy, Atoot and Reena,

With the help of an adult, tear out the next 3 pages in the book, and then fold, staple, and cut the top to make your very own Edmonton Passport (instructions shown on the right). Inside the passport is a list of places in and around Edmonton that you can go to collect 6 stamps. When you are done, bring or mail the passport to my office, and I will send you your very own Junior Explorer's Package!

The Mayor of Edmonton

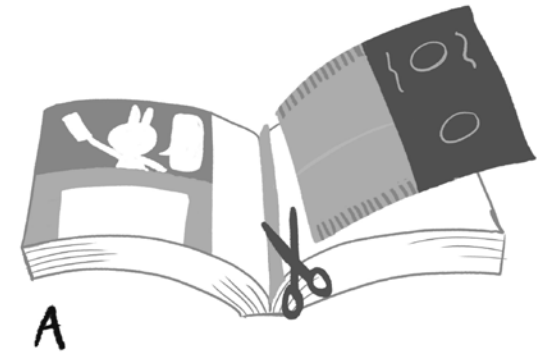

A

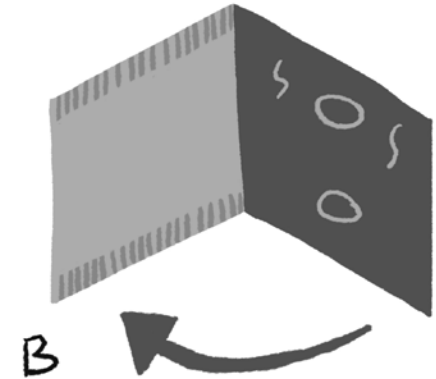

B

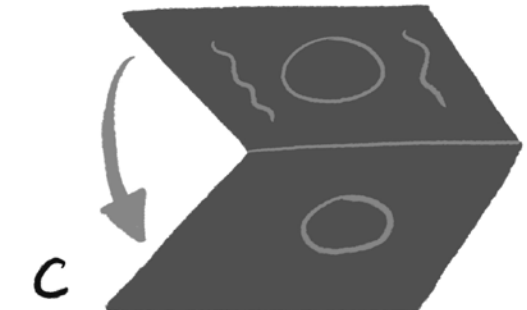

C



D

E